

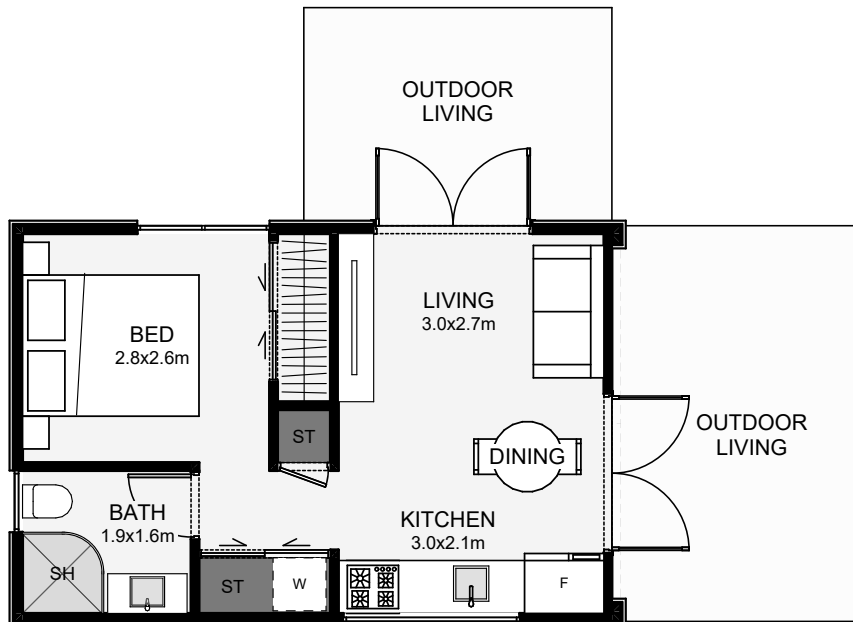

This 30m² dwelling makes use of a traditional gable, giving you the option to add a high ceiling through the main open plan living. Inside there's plenty of storage built-in, something that's often overlooked in small builds. The bedroom is positioned at the back of the home for privacy, separated by ample storage space. A different shade of timbers or paint can be used in the gable end to personalise this dwelling to your taste.



Floor Area: 30m²



Contact us:

Phone: 0204 105 3535

Email: woodsmen.team@gmail.com

www.woodsmenconstruction.co.nz

